



WM SURVEYS INC.
WILLIAM L. M. SMITH
2347 BERNARD AVE. #12
VENTURA, CA. 93003
(805) 371-4880

Shirley and Robert Inc.
10101 Highway 101
Ventura, California 93003

State of California
Ventura County
Shirley and Robert Inc.
10101 Highway 101
Ventura, California 93003

APN 060-0-081-435



LOT 51 PER 12 M.R. 29
6768 BREAKERS WAY
VENTURA COUNTY, CALIFORNIA
TOPOGRAPHIC MAP

00000

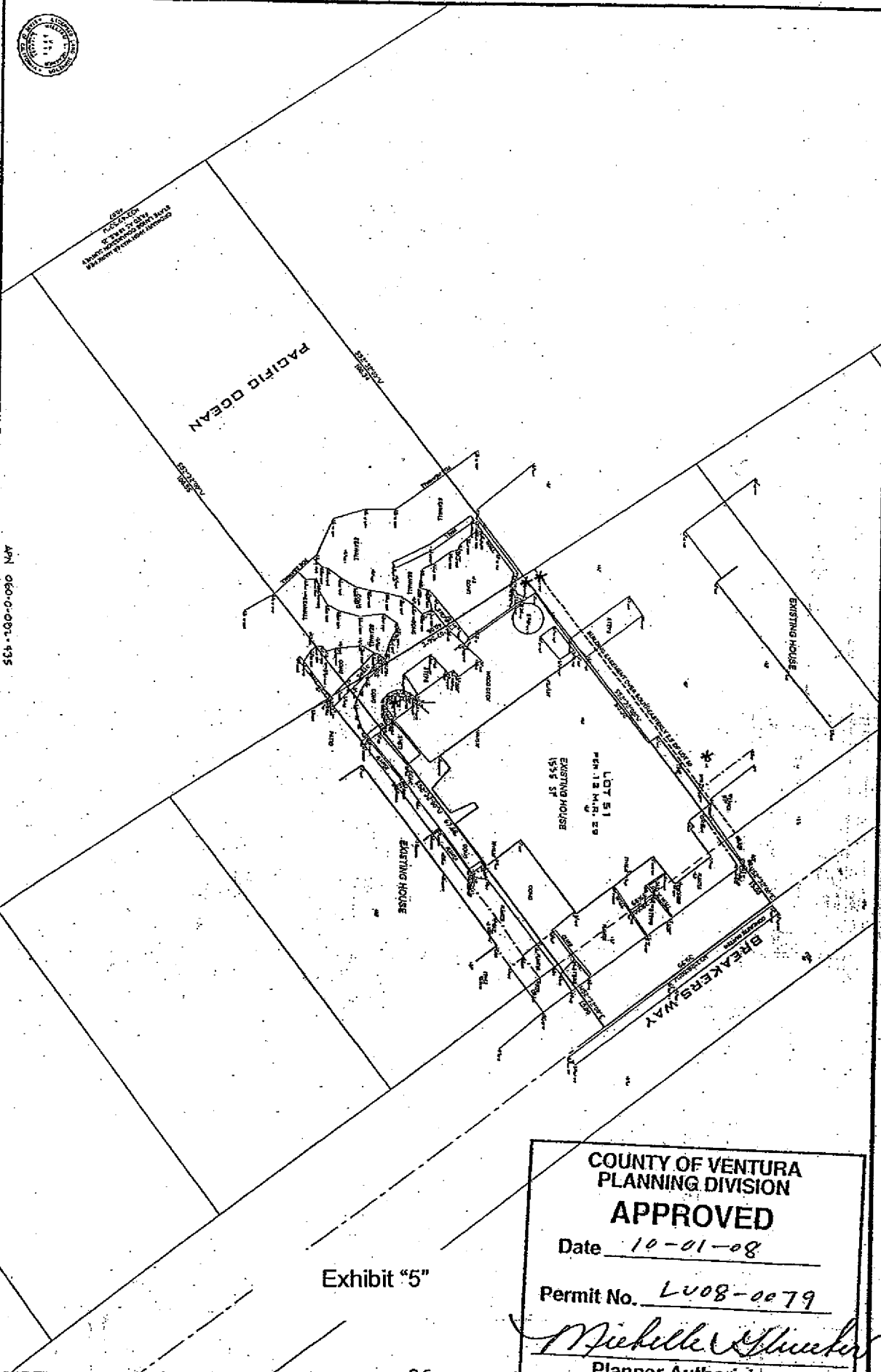

Exhibit "5"

COUNTY OF VENTURA
PLANNING DIVISION
APPROVED

Date 10-10-08

Permit No. LV08-0079

Michelle L. Shuck
Planner Authorizing

COUNTY OF VENTURA
PLANNING DIVISION

APPROVED

Date 10-01-08

Permit No. LU08-0079

Michelle Thuermer
Planner Authorizing

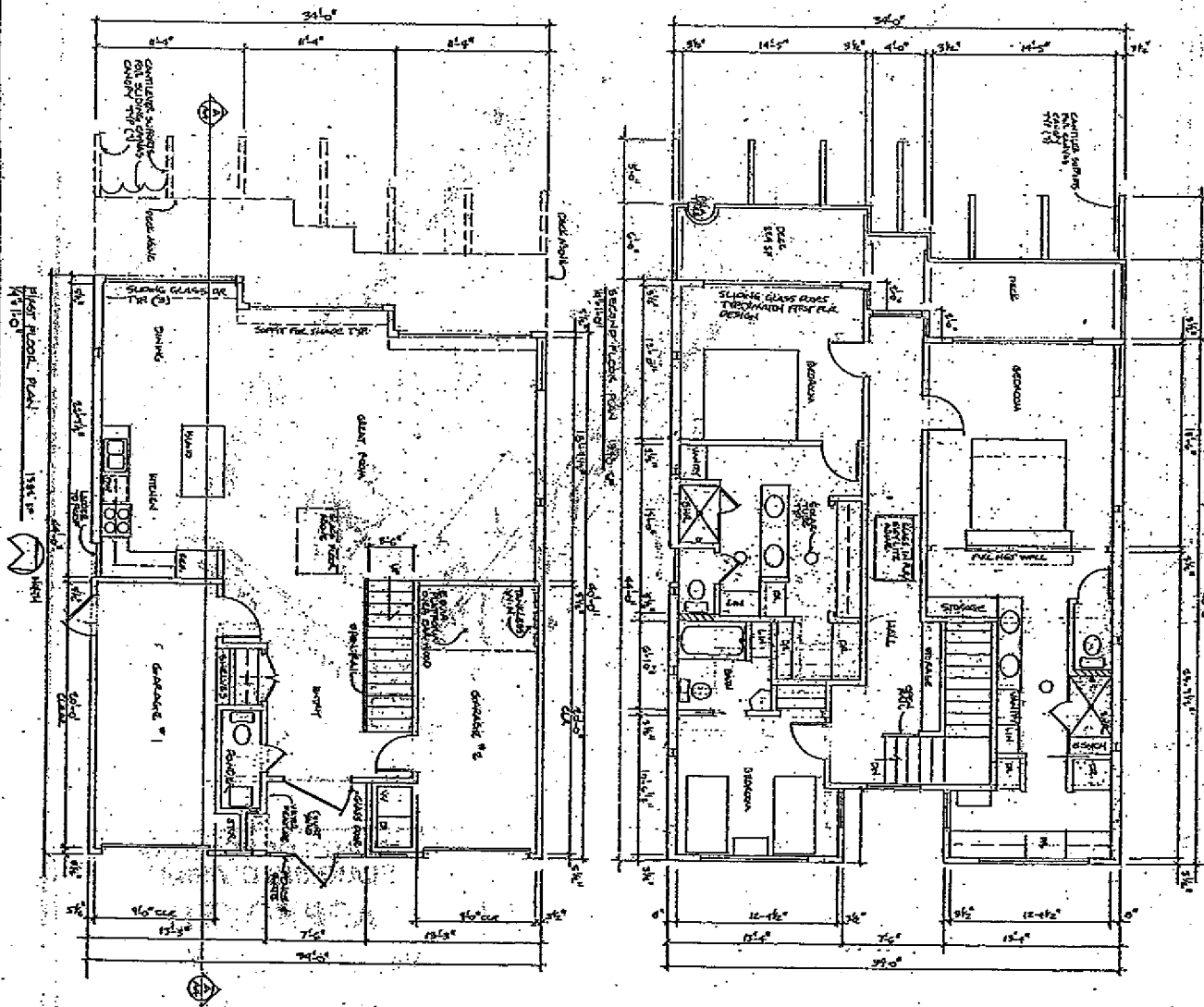

DATE	7/2/08
BY	7/2/08
REVISION	7/2/08
APPROVED	7/2/08
DATE	7/2/08
BY	7/2/08
REVISION	7/2/08
APPROVED	7/2/08

PROPOSED RESIDENCE
GREAFERS WAY TRUST
6700 BREAKERS WAY
VENTURA, CA

AD

DATE	7/2/08
BY	7/2/08
REVISION	7/2/08
APPROVED	7/2/08
DATE	7/2/08
BY	7/2/08
REVISION	7/2/08
APPROVED	7/2/08



Project Nix

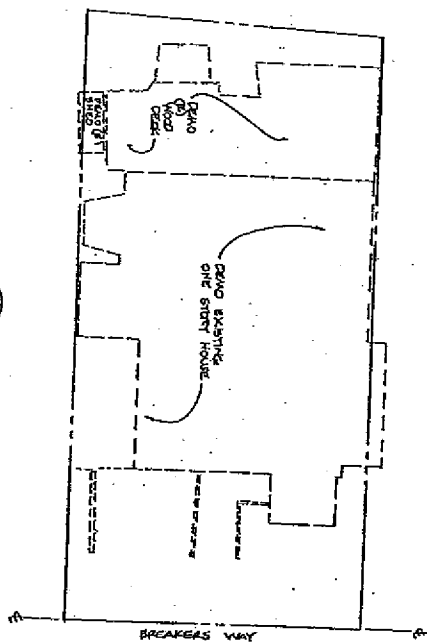

COUNTY OF VENTURA
PLANNING DIVISION

APPROVED

Date 10-01-08

Permit No. L 608-0079

Michelle Stueber
Planner Authorizing

QCEAN

SEIBACK PLAN
1/8" = 1'-0"

 Ministry of Agriculture

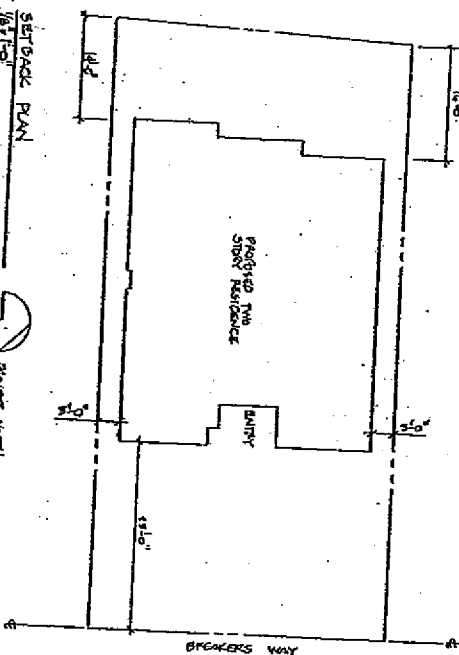

ROOF PLAN
14'-0"

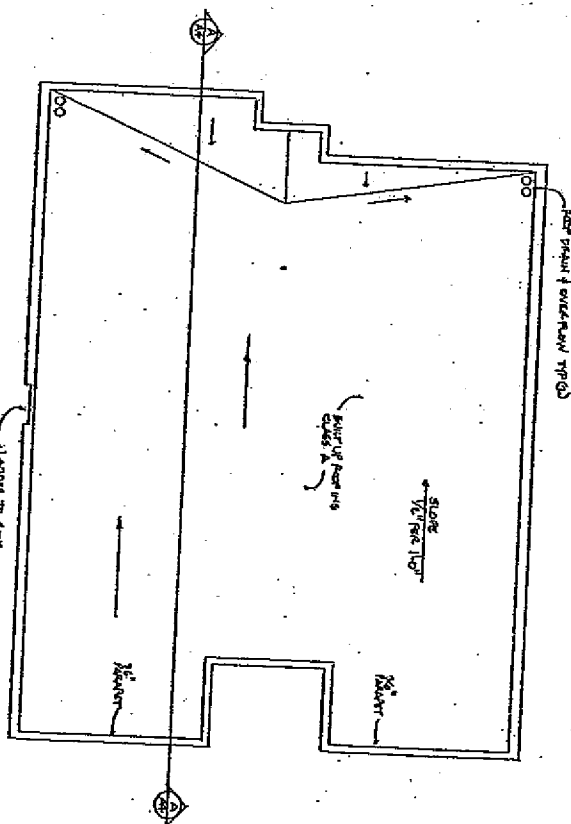

PROPOSED RESIDENCE
BREAKERS WAY TRUST
6768 BREAKERS WAY
VENTURA, CA

30

AC

ALL PROPOSERS

© 2000 by John Wiley & Sons, Inc.
All rights reserved.

1

---a p p e n d i x

▲

1